INMOFIT
REAL ESTATE SOLUTIONS

ref. 2222

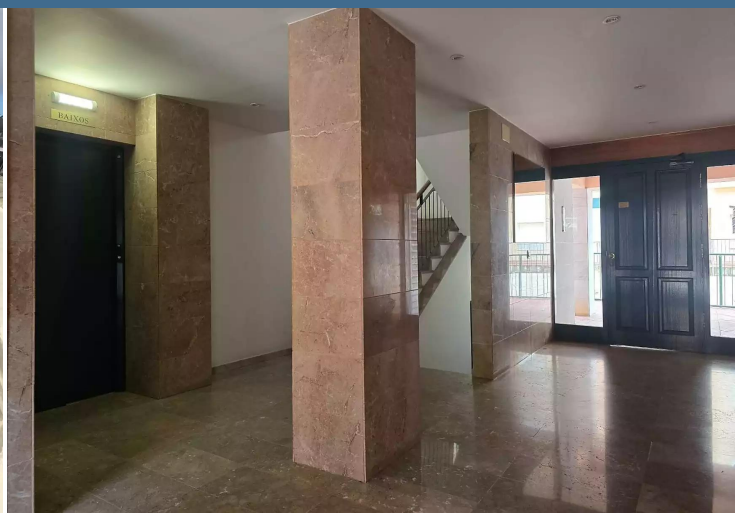

Designed just for you :) Property in very good condition (1999), designed for couples Girona, Lloret de Mar, Fenals. For only 270.000 , has a total of 101m2. Very complete, consist of 2 double rooms and 2 bathrooms, with kitchen and living room.. Surrounded by supermarkets and good restaurants. A property for you to fill with love :)Número API: A14265, número registro: 13420

Transaction	Sale
Category	Duplex
Situation	Avenida Vila de Blanes, 141, Lloret de Mar, Selva
Built area	101 m^2
Useful area	75 m^2
Occup. cert.	
Condition	
Rooms	2
Bathrooms	2 bathrooms
Parking	Yes

270.000 €

E - 158 kWh/m^2
E - 33 kg CO_2/m^2

www.inmofit.es - info@inmofit.es Tel. 601 995 126 Av. Frederic Mistral, 38 17310 Lloret de Mar - Girona