INMOFIT
REAL ESTATE SOLUTIONS

ref. 2125B

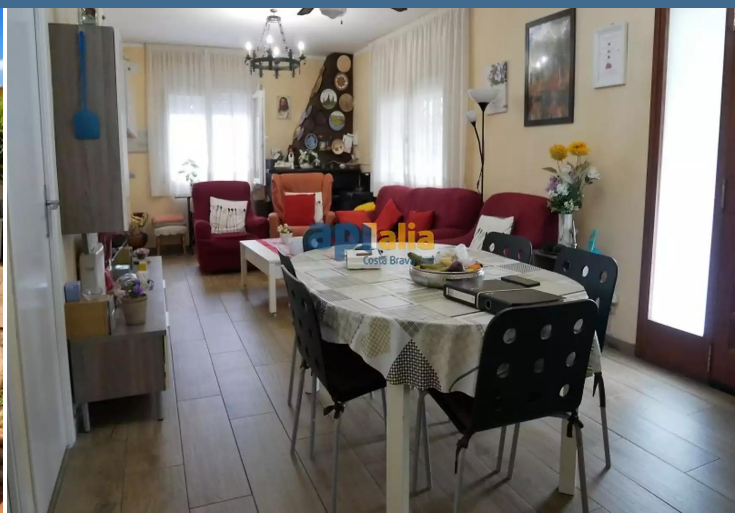

Transaction	Sale
Category	Villa
Situation	Terrafortuna, Selva
Built area	238 m^2
Useful area	134 m^2
Occup. cert.	
Condition	
Rooms	4
Bathrooms	2 bathrooms
Parking	Yes
Plot	792

300.000 €

G - 463 kWh/m^2
G - 78 kg CO_2/m^2

www.inmofit.es - info@inmofit.es Tel. 601 995 126 Av. Frederic Mistral, 38 17310 Lloret de Mar - Girona